ERE
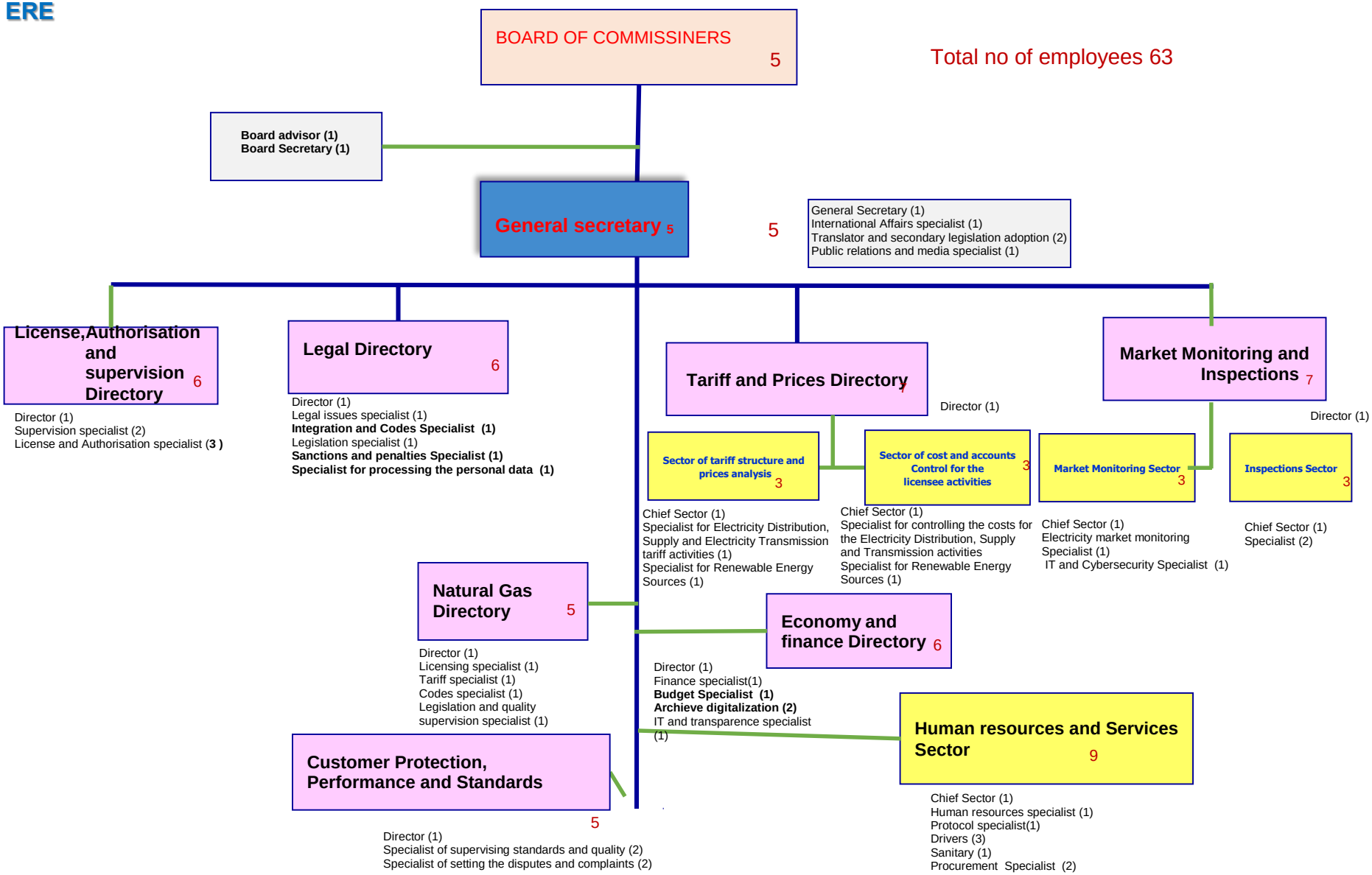
Total no of employees 63